

ARmature  
constructions pvt ltd.

ARMATURE CONSTRUCTION  
PRIVATE LIMITED

- DESIGN
- BUILD
- TURNKEY

Contact us at:

[armaturecpl@outlook.com](mailto:armaturecpl@outlook.com) | [armaturecpl@gmail.com](mailto:armaturecpl@gmail.com) | 9557 9337 38 | 9582 1616 11 | 9054 9337 38

# WHO WE ARE

We **Armature construction Pvt. Ltd.** is an organization of young architects aimed to work hard till the satisfaction of our client.

We activate spaces with the concept of dream seen with your eyes considering functionality & form to achieve aesthetics.

We deliver economical, durable products with optimum impact within précised timeframes and deadlines.

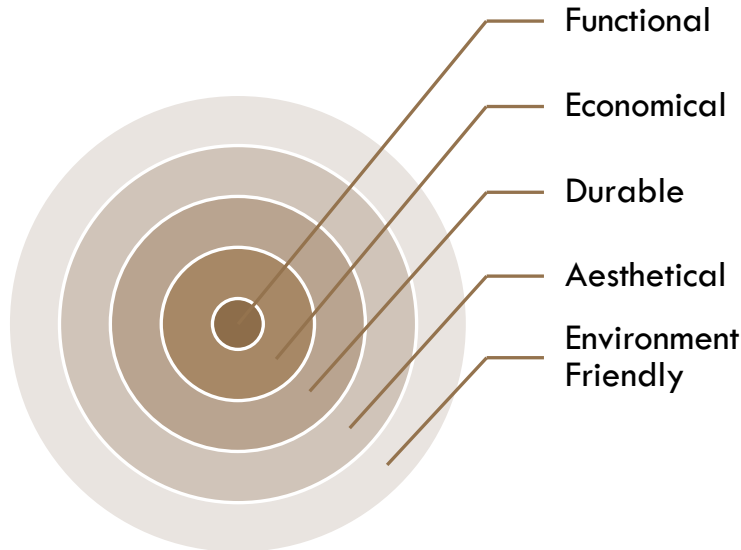

# WHAT WE DO

We are one stop solution for Architectural and Interior fit out works from minor repair to complete makeover under below categories

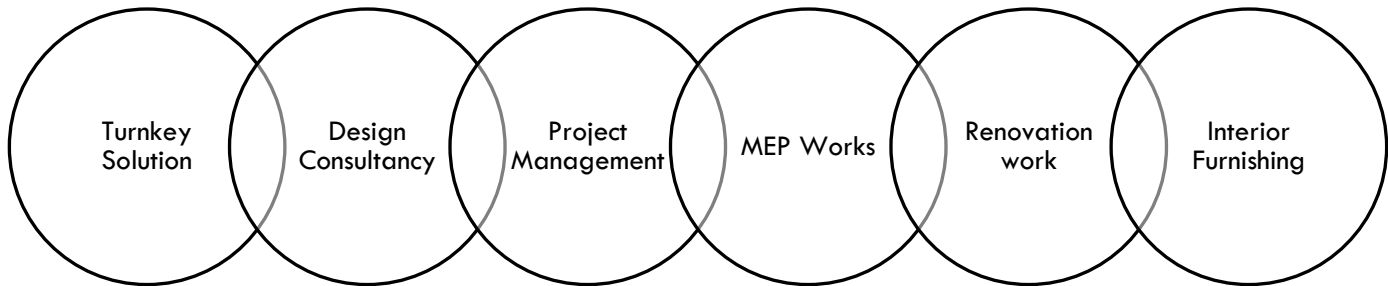

All you need it, we have it !

# HOW DO WE DO

## Stage 1

- To fix a meeting with client and understand the requirements along with detailed site study.
- Sketch out the site and prepare a test fit in same meeting.
- Share the first test fit along with lookalike images and color pallet.
- Freeze the layout after approval.

## Stage 2

- Make a virtual 3-D Model and introduce the color look and feel.
- Take implementations of client.
- Finalize the look and feel.

# HOW DO WE DO

## **Stage 3**

- Make a proper set of drawing which is good for construction.
- Generate the BOQ and provide rates.
- PO & Advance.

## **Stage 4**

- Make project schedule
- Assign teams and work accordingly with keeping deadlines in mind.
- Handover
- Snag list preparation
- Snags closure.

# WHY US

- We have a team of young and talented architects who are aimed to work hard.
- We are faster than others and will finish site within time frames.
- We have professional teams for execution who have been working with us from past 1-4 years.
- We provide warranty\* for 6 months from date of handover to ensure quality.
- We Maintain quality in best rates to make the project economical for client.
- Site visits of experts are aligned during project to ensure perfection.



US



### **Akshay Bhatia**

Akshay, creative by nature, driven to innovate & achieve excellence. His knowledge of details & experience of services provides him a sharp edge to design & execute any site efficiently considering all in & outs of building & interior needs, is a member who mold's the extractions of all the other members in the right direction.

### **Meenakshi Rawat**

Meenakshi, professionally an architect with incredible designing skills which she developed during her experience under nationwide leading architecture firms like Architect Hafeez contractor, RSP Design Studio. Her knowledge materials and exposure in various fields make her a strong pillar for armature.



**ARmature**  
constructions pvt ltd.

US

## Deepak Joshi

Deepak has 15 years of experience in building & leading high performance team, managing strategic alliances & has executed at PAN India level.

Has a better understanding of materials, rate analysis & procurement. His vendor networking in market give our company an edge in smooth execution.



ARmature  
constructions pvt ltd.



**PROJECTS**

# HOSPITAL

## Prime Hospital

A 1.0 lakh sqft

Kashipur, Uttarakhand.



# HOSPITAL

## Prime Hospital

A 1.0 lakh sqft

Kashipur, Uttarakhand.





# RESIDENCE DESIGN

## Mr. Mahender's Residence

Area 3050 sqft

Kashipur, Uttarakhand.



# COMMERCIAL PROJECT

**Vishal Pharma Plus**

Area 300 sqft

Rohini, Delhi.





# OFFICE INTERIOR

**Office Design, UP**

Area 1300 sqft

Chandpur, UP.

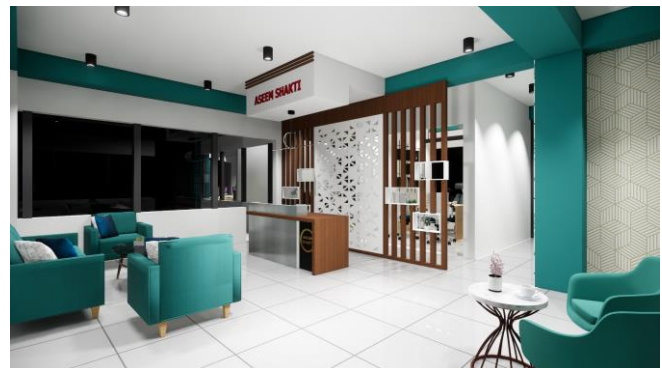
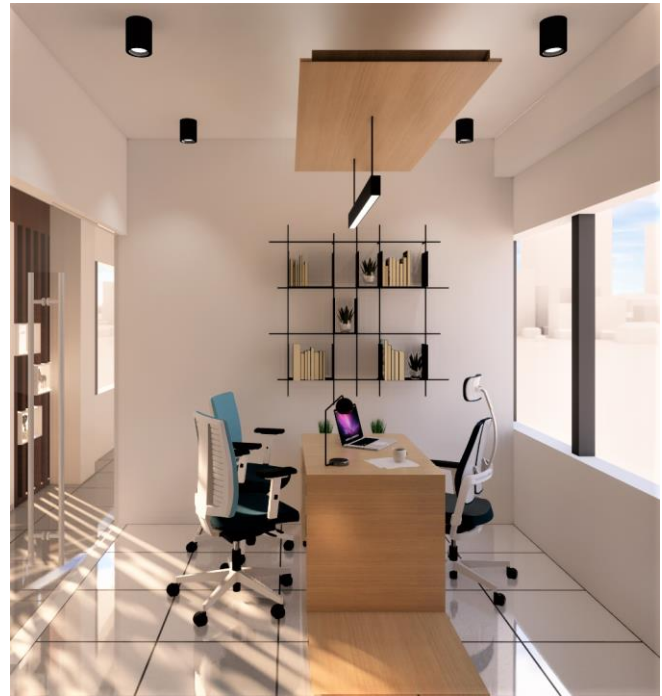

# OFFICE INTERIOR

## Office Design, Delhi

Area 1450 sqft

Bawana, Delhi.





# HOME INTERIOR

**Mrs. Bindia Residance**

Area 2450 sqft

Laxmi Nagar, Delhi.

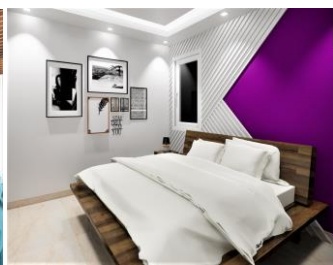



# HOME INTERIOR

## Dr. Rachit Residence

Area 1050 sqft

Chandpur, UP.



# BANQUET INTERIOR PROJECT

## **Greeno Complex, Greater Noida**

A 2160 sqft Banquet hall interior design in Greater Noida, UP. Scope of work is Design & Built interior of all spaces.





# CAFE INTERIOR PROJECT

## Chaat Puchka, Faridabad

A 450 sqft café interior design in Faridabad. Project design is completed. Execution has been completed. Scope of work is Designing & Built interior of all spaces.



# HOTEL INTERIOR PROJECT

## Highway Roadside Restaurant, Modinagar

A 2400 sqft restaurant/cafe interior design in Modinagar, UP. Project design is in process. Execution is expected to start in a couple months as project is now in civil phase. Scope of work is Designing & Planning interior of all spaces.



# INTERIOR PROJECT

## Mr. Ishan's Residence, Jalandhar

A 4500 sqft residence interior design in Jalandhar, Punjab. Project is in process. Execution is expected to start in 6 months as project is now in civil phase. Scope of work is Designing, Planning interior of all spaces. As of now, bedroom is in process. We have prepared a couple of options.



# INTERIOR PROJECT

## Mr. Ilyas's Hotel, Ahmedabad

A 1250 sqft Hotel planning, its interior design and execution in Ahmedabad, Gujrat. Project design is in process. Execution is expected to start in october. Scope of work is Designing interior of all spaces and its Execution.

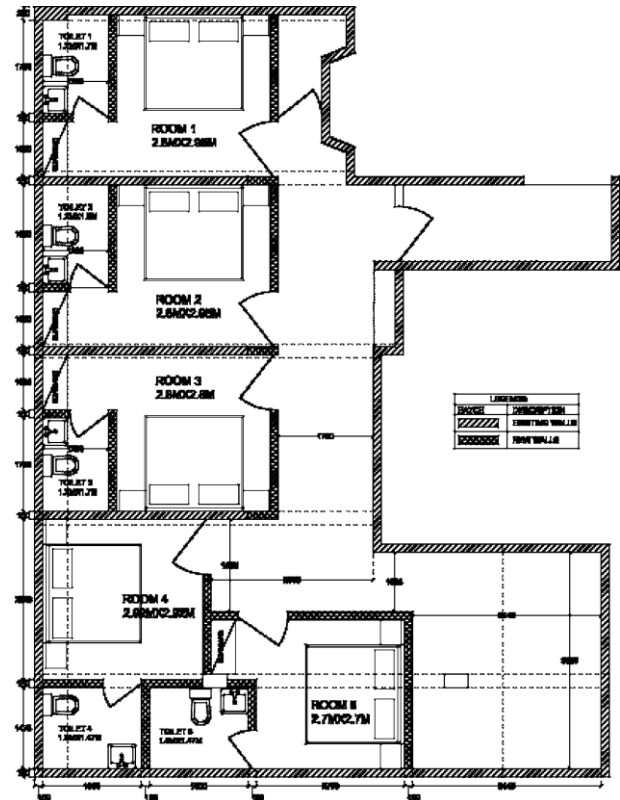



# ARCHITECTURE PROJECT

## Mr. Mahendra's Residence

A 1750 sqft residence design executed in Kashipur, Uttarakhand. Project is in process. And expected to complete in 6 months.

Scope of work is Designing, Planning a functional 2bhk residence by creating optimized spaces. Later the execution of interior will be added.

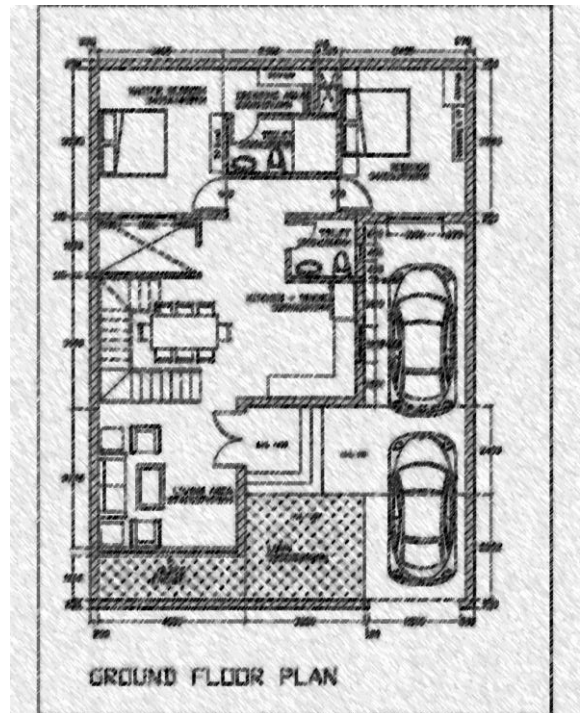

# ARCHITECTURE PROJECT

## Mr. Amit's Residence

A 1800 sqft residence design executed in Mathura, UP. Project is in process.

Scope of work was Planning a functional 2bhk residence by creating optimized spaces.





# ARCHITECTURE PROJECT

## Mr. Amit's Residence

A 1800 sqft residence design executed in Mathura, UP. Project is in process.

Scope of work was Planning a functional 2bhk residence by creating optimized spaces.



# ARCHITECTURE PROJECT

## Mr. Sachin's Residence

A 2500 sqft residence design executed in Sonipat, Haryana. Project is in process.

Scope of work was Planning a functional 2bhk residence by creating optimized spaces.



# ARCHITECTURE PROJECT

## Mr. Sachin's Residence

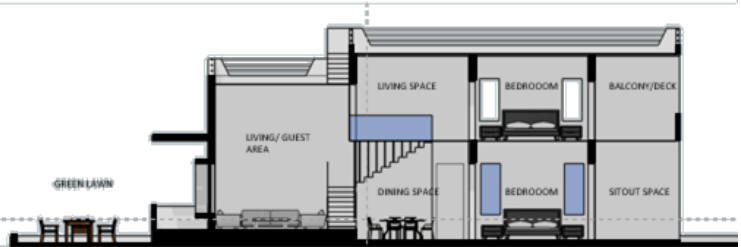

PROJECTS EXECUTED BY TEAMS PERFORMING  
LEAD ROLES DURING JOB PERIOD

TEAM  
PORTFOLIO

# CORPORATE INTERIOR PROJECT

## **SONY India Pvt. Ltd.**

A 3000 sqft corporate office space executed in a 3 star corporate space, in Raipur, Chhattisgarh. Project was completed in 35 days time period.

Scope of work was Open cell and gypsum ceiling, partition, MDF/laminate/laquer cladding, MEP services, Vitrified tile flooring, Café, toilet etc.

Akshay was the project leader and Meenakshi was project coordinator during their job period.



# CORPORATE INTERIOR PROJECT

## Skootr Global | MK

A 10,000 sqft corporate office space executed in a corporate centre, in Jaipur, Rajasthan. Project was completed in 45 days time period.

Scope of work was floor leveling, gypsum ceiling, partition, MDF/laminate/laquer/acoustic board cladding, MEP services, Vitrified tile flooring, Café, toilet, Board room etc.

Akshay was the project leader and Meenakshi was project coordinator during their job period.

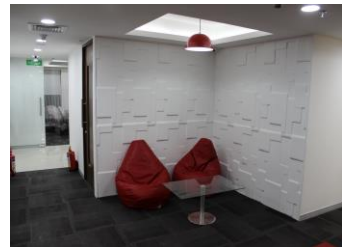

# CORPORATE INTERIOR PROJECT

## DCM Shriram

A 7500 sqft corporate office space executed in the premises of DCM Shriram in Kota, Rajasthan. Project was completed in 60 days time period.

Scope of work was floor leveling, gypsum ceiling, partition, MDF/ laminate/ laquer/acoustic board cladding, MEP services, Vitrified tile flooring, furniture, Café, toilet, Board room etc.

Akshay was the project leader during job in Aeiforia Architects.





## NEXT PROJECT

**Will be yours !**

Lets join hands and proceed to a  
new relation.





Contact us at:

[armaturecpl@outlook.com](mailto:armaturecpl@outlook.com)

[armaturecpl@gmail.com](mailto:armaturecpl@gmail.com)

9557 9337 38

9054 9337 38